



**Right-of-Way Extension/Service
Permit Application**

Provide the following information for the construction of facilities in the right-of-way:

Owner/Operator of Proposed Line: _____

Contact Representative & Position: _____

Address: _____

Phone: _____ Email: _____

Contractor of Proposed Line: _____

Address: _____

Phone: _____ Email: _____

Representative & Position: _____

Sub-Contractor of Proposed Line: _____

Address: _____

Phone: _____ Email: _____

Representative & Position: _____

List Additional Sub-Contractors and Their Information on Back of Page.

List All Road Rights-of-Way (City and NCDOT) and/or City Easements Where Installation/Construction is Proposed:

Type of Utility/Extension Service: _____

Diameters	Materials	Length of Pipe

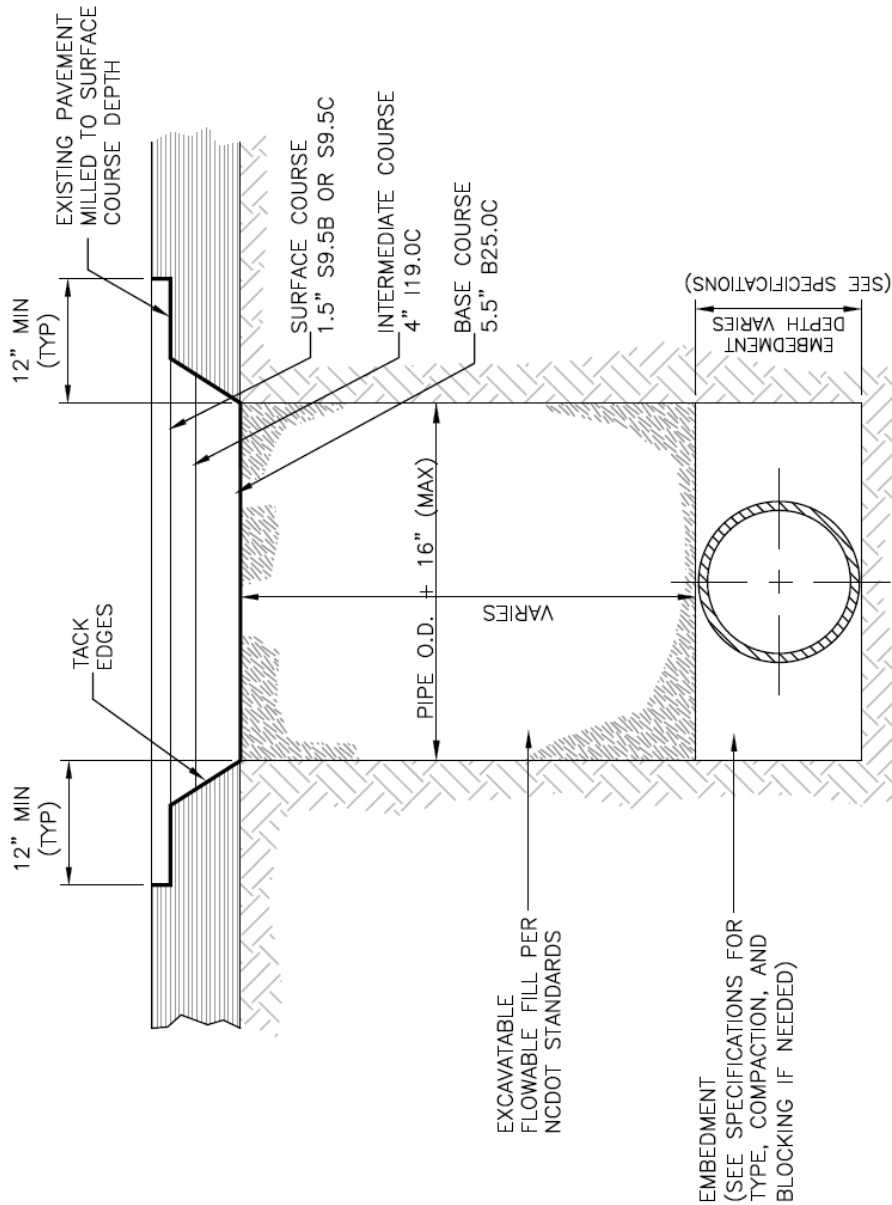

NOT TO SCALE

UTILITY CUT PAVEMENT REPAIR DETAIL



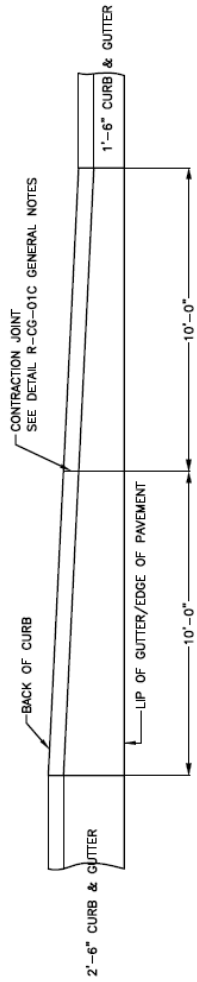

PLAN VIEW
CURB TRANSITION
2'-6" CURB & GUTTER TO 1'-6" CURB & GUTTER

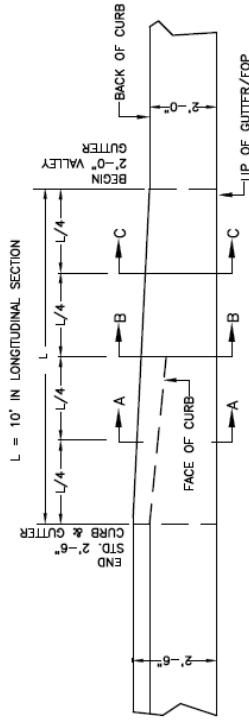
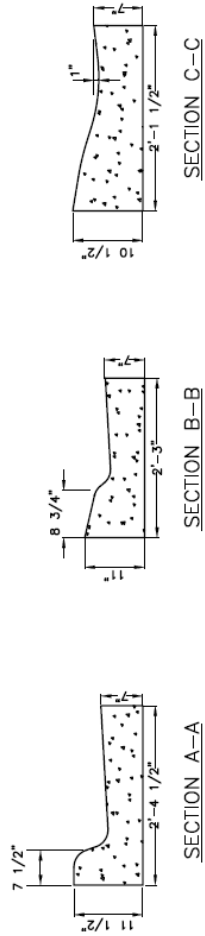

PLAN VIEW
CURB TRANSITION
2'-6" CURB & GUTTER TO 2'-0" VALLEY GUTTER

NOT TO SCALE



CURB TRANSITIONS

JANUARY 2025

117

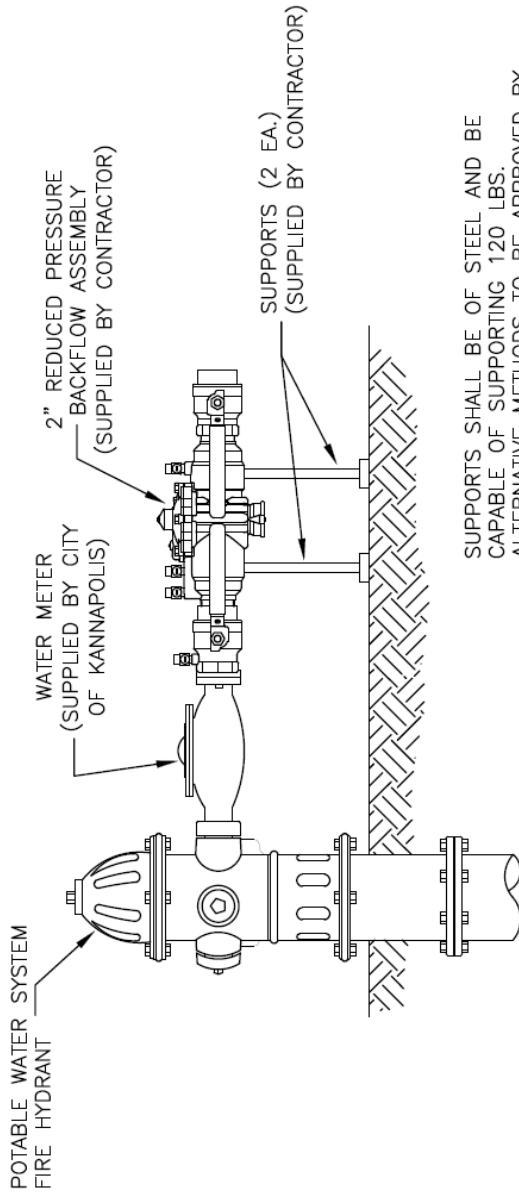

SUPPORTS SHALL BE OF STEEL AND BE CAPABLE OF SUPPORTING 120 LBS. ALTERNATIVE METHODS TO BE APPROVED BY CITY OF KANNAPOLIS BACKFLOW ADMINISTRATOR.

NOTES:

1. THE CONTRACTOR MUST INSTALL A REDUCED PRESSURE PRINCIPLE BACKFLOW PREVENTION ASSEMBLY (RP) IMMEDIATELY AFTER THE HYDRANT METER IS SET.
2. BACKFLOW ASSEMBLIES MUST BE TESTED BY A CERTIFIED TESTER PRIOR TO USE.
3. PRIOR TO USE AN INSPECTION BY THE CITY IS REQUIRED FOR ALL HYDRANT METER BACKFLOW PREVENTION ASSEMBLIES.
4. EACH TIME THE HYDRANT METER BACKFLOW PREVENTION ASSEMBLY IS RELOCATED IT MUST BE TESTED.
5. THE CONTRACTOR WILL BE BILLED TO REPLACE AND INSTALL ANY PARTS NOT RETURNED WITH HYDRANT METER.
6. HYDRANT, BACKFLOW ASSEMBLY, AND METER SHALL BE ADEQUATELY INSULATED TO PREVENT FREEZING.
7. HYDRANT WRENCH ONLY, NO PIPE WRENCH ALLOWED
8. SEE CITY OF KANNAPOLIS LAND DEVELOPMENT STANDARDS MANUAL APPENDIX B FOR LIST OF APPROVED PRODUCTS.

NOT TO SCALE

**REDUCED PRESSURE PRINCIPLE
BACKFLOW PREVENTION ASSEMBLY FOR
HYDRANT METERS**

